

## 測試報告

## Test Report

號碼(No.) : CE/2018/13564

日期(Date) : 2018/01/23

頁數(Page): 1 of 4

俊益鋼鐵股份有限公司

JUNG YI STEEL CO., LTD.

台中市大里區工業九路九號

NO. 9, GONGYE 9TH RD., DALI DIST., TAICHUNG CITY 41280, TAIWAN (R. O. C.)



以下測試樣品係由申請廠商所提供及確認 (The following sample(s) was/were submitted and identified by/on behalf of the applicant as) :

送樣廠商(Sample Submitted By) : 俊益鋼鐵股份有限公司 (JUNG YI STEEL CO., LTD.)  
 樣品名稱(Sample Description) : 鋼棒-快削鋼12L14  
 樣品材質(Sample Material) : 12L14  
 供應廠商(Supplier Company) : 俊益鋼鐵股份有限公司 (JUNG YI STEEL CO., LTD.)  
 電話(Tel) : 886-4-24914678  
 傳真(Fax) : 886-4-24914680  
 E-MAIL : jungyi.steel@gmail.com  
 原材料供應商(Vendor) : 新日鐵住金株式會社 (NIPPON STEEL & SUMITOMO METAL CORPORATION)  
 原產國(Country of Origin) : 日本 (TAIWAN)  
 樣品批號(Item/Lot No.) : 2018-1Q-0115-1  
 收件日期(Sample Receiving Date) : 2018/01/16  
 測試期間(Testing Period) : 2018/01/16 TO 2018/01/23

測試需求(Test Requested) : 依據客戶指定, 參考RoHS指令2011/65/EU Annex II測試鎘、鉛、汞、六價鉻。(As specified by client, with reference to RoHS Directive 2011/65/EU Annex II to determine Cadmium, Lead, Mercury, Cr(VI) contents in the submitted sample(s).)

測試方法(Test Method) : 請參閱下一頁 (Please refer to following pages).

測試結果(Test Results) : 請參閱下一頁 (Please refer to following pages).

  
 Troy Chang / Manager - Tech  
 Signed for and on behalf of  
 SGS TAIWAN LTD.  
 Chemical Laboratory - Taipei

This document is issued by the Company subject to its General Conditions of Service printed overleaf, available on request or accessible at <http://www.sgs.com/en/Terms-and-Conditions.aspx> and, for electronic format documents, subject to Terms and Conditions for Electronic Documents at <http://www.sgs.com/en/Terms-and-Conditions.aspx>. Attention is drawn to the limitation of liability, indemnification and jurisdiction issues defined therein. Any holder of this document is advised that information contained hereon reflects the Company's findings at the time of its intervention only and within the limits of client's instruction, if any. The Company's sole responsibility is to its Client and this document does not exonerate parties to a transaction from exercising all their rights and obligations under the transaction documents. This document cannot be reproduced, except in full, without prior written approval of the Company. Any unauthorized alteration, forgery or falsification of the content or appearance of this document is unlawful and offenders may be prosecuted to the fullest extent of the law. Unless otherwise stated the results shown in this test report refer only to the sample(s) tested.

# 測試報告

## Test Report

號碼(No.) : CE/2018/13564

日期(Date) : 2018/01/23

頁數(Page): 2 of 4

俊益鋼鐵股份有限公司

JUNG YI STEEL CO., LTD.

台中市大里區工業九路九號

NO. 9, GONGYE 9TH RD., DALI DIST., TAICHUNG CITY 41280, TAIWAN (R. O. C.)



### 測試結果(Test Results)

測試部位(PART NAME)No. 1 : 鐵灰色金屬 (IRON-GRAY METAL)

測試項目 (Test Items)	單位 (Unit)	測試方法 (Method)	方法偵測 極限值 (MDL)	結果 (Result)
				No. 1
鎘 / Cadmium (Cd)	mg/kg	參考IEC 62321-5 (2013), 以感應耦合電漿 原子發射光譜儀檢測. / With reference to IEC 62321-5 (2013) and performed by ICP-AES.	2	n. d.
鉛 / Lead (Pb)	mg/kg		2	2780
汞 / Mercury (Hg)	mg/kg	參考IEC 62321-4 (2013), 以感應耦合電漿 原子發射光譜儀檢測. / With reference to IEC 62321-4 (2013) and performed by ICP-AES.	2	n. d.
六價鉻 / Hexavalent Chromium Cr(VI)(#2)	µg/cm <sup>2</sup>	參考IEC 62321-7-1 (2015), 以UV-VIS檢 測. / With reference to IEC 62321-7-1 (2015) and performed by UV-VIS.	0.10	n. d.

### 備註(Note) :

1. mg/kg = ppm ; 0.1wt% = 1000ppm
2. n. d. = Not Detected (未檢出)
3. MDL = Method Detection Limit (方法偵測極限值)
4. (#2) =
  - a. 當六價鉻結果大於0.13 µg/cm<sup>2</sup>, 表示樣品表層含有六價鉻. / The sample is positive for Cr(VI) if the Cr(VI) concentration is greater than 0.13 µg/cm<sup>2</sup>. The sample coating is considered to contain Cr(VI).
  - b. 當六價鉻結果為n.d. (濃度小於0.10 µg/cm<sup>2</sup>), 表示表層不含六價鉻. / The sample is negative for Cr(VI) if Cr(VI) is n.d. (concentration less than 0.10 µg/cm<sup>2</sup>). The coating is considered a non-Cr(VI) based coating.
  - c. 當六價鉻結果介於 0.10 及 0.13 µg/cm<sup>2</sup> 時, 無法確定塗層是否含有六價鉻. / The result between 0.10 µg/cm<sup>2</sup> and 0.13 µg/cm<sup>2</sup> is considered to be inconclusive - unavoidable coating variations may influence the determination.

This document is issued by the Company subject to its General Conditions of Service printed overleaf, available on request or accessible at <http://www.sgs.com/ce/terms-and-conditions.aspx> and, for electronic format documents, subject to Terms and Conditions for Electronic Documents at <http://www.sgs.com/ce/terms-and-conditions/e-document.aspx>. Attention is drawn to the limitation of liability, indemnification and jurisdiction issues defined therein. Any holder of this document is advised that information contained hereon reflects the Company's findings at the time of its intervention only and within the limits of client's instruction, if any. The Company's sole responsibility is to its Client and this document does not exonerate parties to a transaction from exercising all their rights and obligations under the transaction documents. This document cannot be reproduced, except in full, without prior written approval of the Company. Any unauthorized alteration, forgery or falsification of the content or appearance of this document is unlawful and offenders may be prosecuted to the fullest extent of the law. Unless otherwise stated the results shown in this test report refer only to the sample(s) tested.

## 測試報告

## Test Report

號碼(No.) : CE/2018/13564

日期(Date) : 2018/01/23

頁數(Page): 3 of 4

俊益鋼鐵股份有限公司

JUNG YI STEEL CO., LTD.

台中市大里區工業九路九號

NO. 9, GONGYE 9TH RD., DALI DIST., TAICHUNG CITY 41280, TAIWAN (R. O. C.)



### 重金屬流程圖 / Analytical flow chart of Heavy Metal

根據以下的流程圖之條件，樣品已完全溶解。(六價鉻測試方法除外)

These samples were dissolved totally by pre-conditioning method according to below flow chart. (Cr<sup>6+</sup> test method excluded)

- 測試人員：王志瑋 / Technician : JR Wang
- 測試負責人：張啟興 / Supervisor: Troy Chang

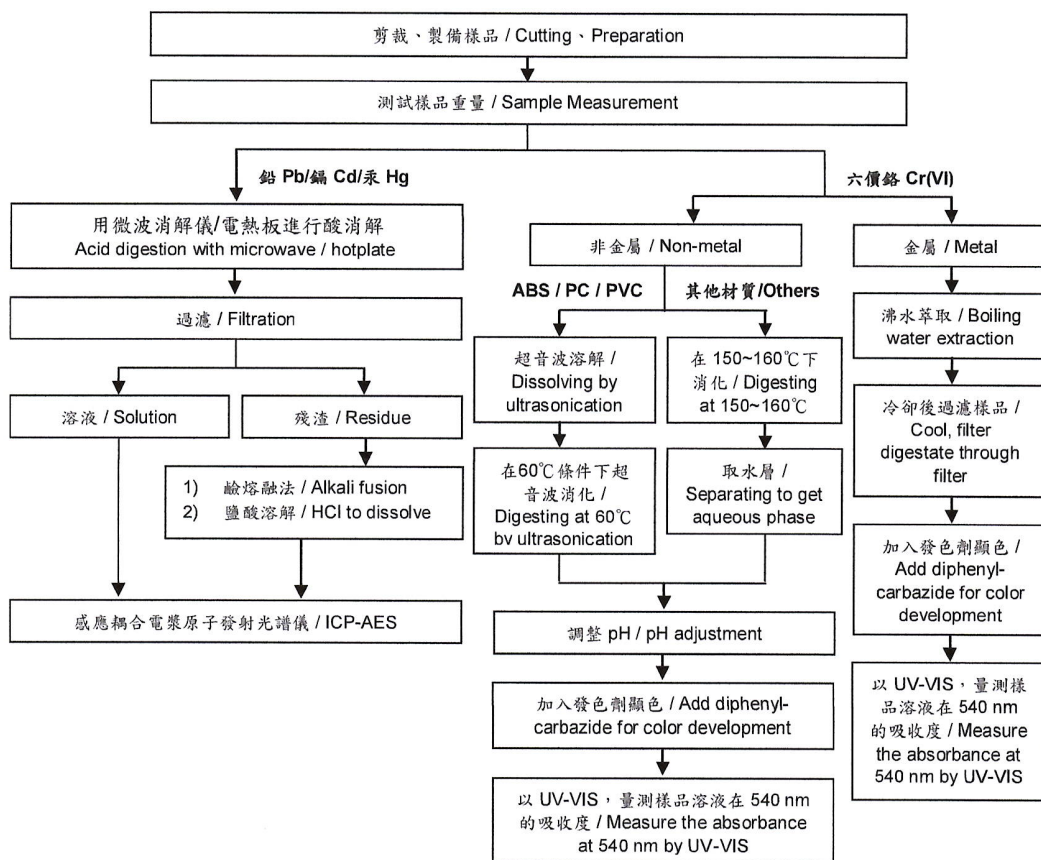

This document is issued by the Company subject to its General Conditions of Service printed overleaf, available on request or accessible at <http://www.sgs.com.tw/Terms-and-Conditions.aspx> and, for electronic format documents, subject to Terms and Conditions for Electronic Documents at <http://www.sgs.com.tw/zh-tw/e-docs/conditions/terms-e-document.aspx>. Attention is drawn to the limitation of liability, indemnification and jurisdiction issues defined therein. Any holder of this document is advised that information contained hereon reflects the Company's findings at the time of its intervention only and within the limits of client's instruction, if any. The Company's sole responsibility is to its Client and this document does not exonerate parties to a transaction from exercising all their rights and obligations under the transaction documents. This document cannot be reproduced, except in full, without prior written approval of the Company. Any unauthorized alteration, forgery or falsification of the content or appearance of this document is unlawful and offenders may be prosecuted to the fullest extent of the law. Unless otherwise stated the results shown in this test report refer only to the sample(s) tested.



## 測試報告

## Test Report

號碼(No.) : CE/2018/13564

日期(Date) : 2018/01/23

頁數(Page): 4 of 4

俊益鋼鐵股份有限公司

JUNG YI STEEL CO., LTD.

台中市大里區工業九路九號

NO. 9, GONGYE 9TH RD., DALI DIST., TAICHUNG CITY 41280, TAIWAN (R. O. C.)



\* 照片中如有箭頭標示，則表示為實際檢測之樣品/部位。 \*

(The tested sample / part is marked by an arrow if it's shown on the photo.)

### CE/2018/13564

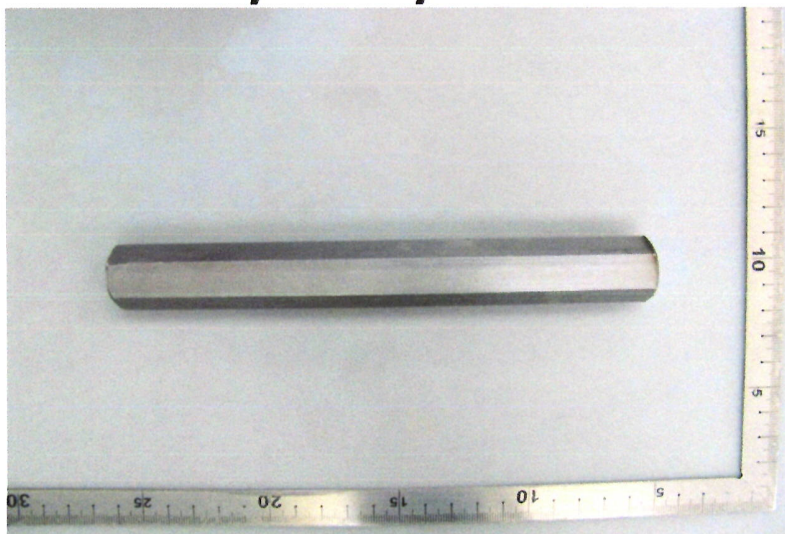

\*\* 報告結尾 (End of Report) \*\*

This document is issued by the Company subject to its General Conditions of Service printed overleaf, available on request or accessible at <http://www.sgs.com.tw/Terms-and-Conditions.aspx> and, for electronic format documents, subject to Terms and Conditions for Electronic Documents at <http://www.sgs.com.tw/Terms-and-Conditions/Terms-Document.aspx>. Attention is drawn to the limitation of liability, indemnification and jurisdiction issues defined therein. Any holder of this document is advised that information contained hereon reflects the Company's findings at the time of its intervention only and within the limits of client's instruction, if any. The Company's sole responsibility is to its Client and this document does not exonerate parties to a transaction from exercising all their rights and obligations under the transaction documents. This document cannot be reproduced, except in full, without prior written approval of the Company. Any unauthorized alteration, forgery or falsification of the content or appearance of this document is unlawful and offenders may be prosecuted to the fullest extent of the law. Unless otherwise stated the results shown in this test report refer only to the sample(s) tested.