

測試報告

號碼(No.) : CE/2016/14518

日期(Date) : 2016/01/28

頁數(Page): 1 of 4

Test Report

俊益鋼鐵股份有限公司

JUNG YI STEEL CO., LTD.

台中市大里區工業九路九號

NO. 9, GONGYE 9TH RD., DALI DIST., TAICHUNG CITY 41280, TAIWAN (R. O. C.)



以下測試樣品係由申請廠商所提供及確認 (The following sample(s) was/were submitted and identified by/on behalf of the applicant as) :

送樣廠商(Sample Submitted By) : 俊益鋼鐵股份有限公司 (JUNG YI STEEL CO., LTD.)
樣品名稱(Sample Description) : 鋼棒-快削鋼1144
樣品材質(Sample Material) : 1144
供應廠商(Supplier Company Name) : 俊益鋼鐵股份有限公司 (JUNG YI STEEL CO., LTD.)
電話(Tel) : 886-4-24914678
傳真(Fax) : 886-4-24914680
E-MAIL : jungyi.steel@gmail.com
原材料供應商(Vendor) : 中國鋼鐵股份有限公司 (CHINA STEEL)
原產國(Country of Origin) : 台灣 (TAIWAN)
樣品批號(Item/Lot No.) : 2016-1Q-0120-1
收件日期(Sample Receiving Date) : 2016/01/21
測試期間(Testing Period) : 2016/01/21 TO 2016/01/28

測試需求(Test Requested) : 依據客戶要求, 參考RoHS 2011/65/EU Annex II 指令進行鎘, 鉛, 汞, 六價鉻測試. (As specified by client, with reference to RoHS Directive 2011/65/EU Annex II to determine Cadmium, Lead, Mercury, Cr(VI) contents in the submitted sample.)

測試方法(Test Method) : 請見下一頁 (Please refer to next pages).

測試結果(Test Results) : 請見下一頁 (Please refer to next pages).

結論(Conclusion) : 根據客戶所提供的樣品, 其鎘、鉛、汞、六價鉻的測試結果符合 RoHS 指令 2011/65/EU Annex II之限值要求 (Based on the performed tests on submitted samples, the test result(s) of Cadmium, Lead, Mercury, Cr(VI) comply with the limits as set by RoHS Directive 2011/65/EU Annex II.)

Nicole Chien, Supervisor
Signed for and on behalf of
SGS TAIWAN LTD.
Chemical Laboratory - Taipei

測試報告

號碼(No.) : CE/2016/14518

日期(Date) : 2016/01/28

頁數(Page): 2 of 4

Test Report

俊益鋼鐵股份有限公司

JUNG YI STEEL CO., LTD.

台中市大里區工業九路九號

NO. 9, GONGYE 9TH RD., DALI DIST., TAICHUNG CITY 41280, TAIWAN (R. O. C.)



測試結果(Test Results)

測試部位(PART NAME)No. 1 : 鐵灰色金屬 (IRON-GRAY METAL)

測試項目 (Test Items)	單位 (Unit)	測試方法 (Method)	方法偵測 極限值 (MDL)	結果 (Result)	限值 (Limit)
				No. 1	
鎘 / Cadmium (Cd)	mg/kg	參考IEC 62321-5: 2013方法, 以感應耦合 電漿原子發射光譜儀檢測. / With reference to IEC 62321-5: 2013 and performed by ICP-AES.	2	n. d.	100
鉛 / Lead (Pb)	mg/kg		2	n. d.	1000
汞 / Mercury (Hg)	mg/kg	參考IEC 62321-4: 2013方法, 以感應耦合 電漿原子發射光譜儀檢測. / With reference to IEC 62321-4: 2013 and performed by ICP-AES.	2	n. d.	1000
六價鉻 / Hexavalent Chromium Cr(VI)(#2)	µg/cm ²	參考IEC 62321-7-1:2015, 以UV-VIS檢測. / With reference to IEC 62321-7-1:2015 and performed by UV-VIS.	0.10	n. d.	-

備註(Note) :

1. mg/kg = ppm ; 0.1wt% = 1000ppm
2. n. d. = Not Detected (未檢出)
3. MDL = Method Detection Limit (方法偵測極限值)
4. "-" = Not Regulated (無規格值)
5. (#2) =
 - a. 當六價鉻結果大於0.13 µg/cm², 表示樣品表層含有六價鉻. / The sample is positive for Cr(VI) if the Cr(VI) concentration is greater than 0.13 µg/cm². The sample coating is considered to contain Cr(VI).
 - b. 當六價鉻結果為n. d. (濃度小於0.10 µg/cm²), 表示表層不含六價鉻. / The sample is negative for Cr(VI) if Cr(VI) is n. d. (concentration less than 0.10 µg/cm²). The coating is considered a non-Cr(VI) based coating.
 - c. 當六價鉻結果介於 0.10 及 0.13 µg/cm² 時, 無法確定塗層是否含有六價鉻. / The result between 0.10 µg/cm² and 0.13 µg/cm² is considered to be inconclusive - unavoidable coating variations may influence the determination.

測試報告

號碼(No.) : CE/2016/14518

日期(Date) : 2016/01/28

頁數(Page): 3 of 4

Test Report

俊益鋼鐵股份有限公司

JUNG YI STEEL CO., LTD.

台中市大里區工業九路九號

NO. 9, GONGYE 9TH RD., DALI DIST., TAICHUNG CITY 41280, TAIWAN (R. O. C.)



- 1) 根據以下的流程圖之條件，樣品已完全溶解。(六價鉻測試方法除外) / These samples were dissolved totally by pre-conditioning method according to below flow chart. (Cr⁶⁺ test method excluded)
- 2) 測試人員：楊登偉 / Name of the person who made measurement: Climbgreat Yang
- 3) 測試負責人：張啟興 / Name of the person in charge of measurement: Troy Chang

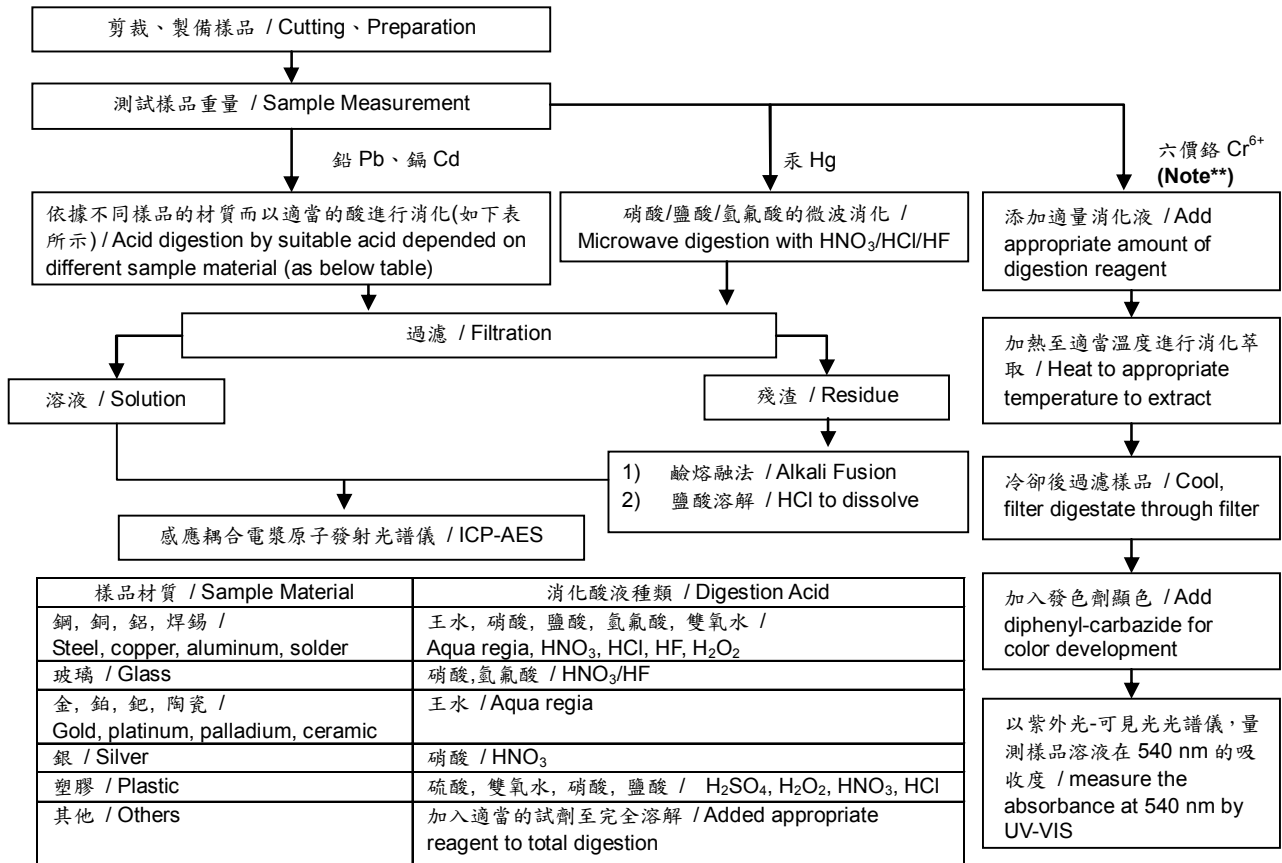

Note** : (1) 針對非金屬材料加入鹼性消化液，加熱至 90~95°C 萃取。 / For non-metallic material, add alkaline digestion reagent and heat to 90~95°C.

(2) 針對金屬材料加入純水，加熱至沸騰萃取。 / For metallic material, add pure water and heat to boiling.

測試報告

號碼(No.) : CE/2016/14518

日期(Date) : 2016/01/28

頁數(Page): 4 of 4

Test Report

俊益鋼鐵股份有限公司

JUNG YI STEEL CO., LTD.

台中市大里區工業九路九號

NO. 9, GONGYE 9TH RD., DALI DIST., TAICHUNG CITY 41280, TAIWAN (R. O. C.)



* 照片中如有箭頭標示，則表示為實際檢測之樣品/部位。*
(The tested sample / part is marked by an arrow if it's shown on the photo.)

CE/2016/14518

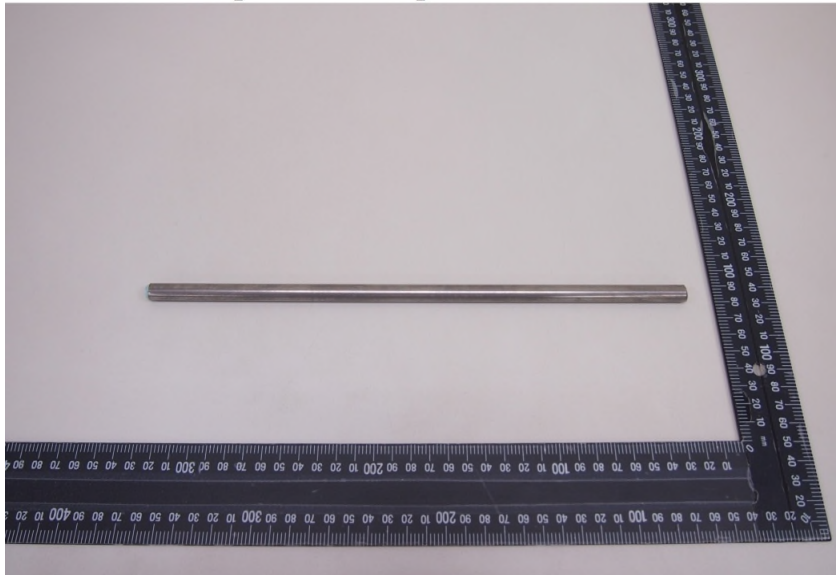

** 報告結尾 (End of Report) **